

01 South-North Section looking West  
Demolition Section

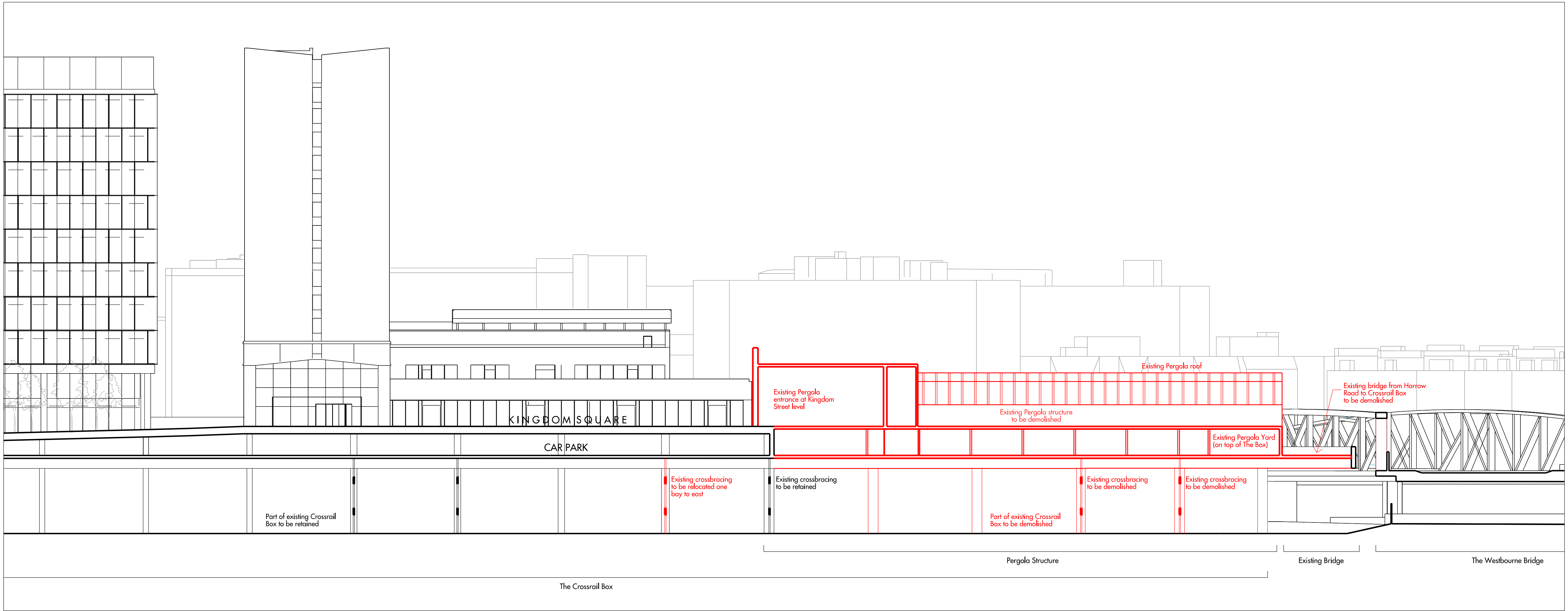

02 East-West Section looking South  
Demolition Section

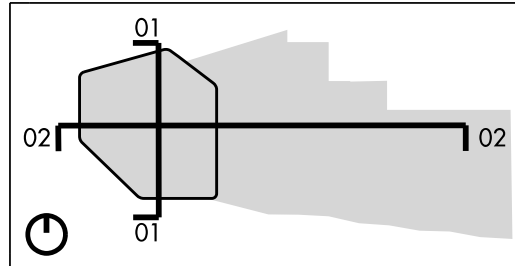

Figured dimensions are in millimetres unless noted otherwise. All dimensions and levels shall be verified on site before proceeding with works. Detailed site survey to be carried out to verify positions and level relationships with site features and ordinance survey. The Architect must be notified of any discrepancy. Boundaries are indicative only and are to be verified by others.

Allies and Morrison LLP is not responsible for any errors caused by the transmission, translation, software or computer systems. Allies and Morrison LLP is not responsible for nor shall be liable for the consequences of any use made of the drawings or models other than that for which they were produced by Allies and Morrison LLP for the Client. All Intellectual Property Rights reserved.

REV	DATE	DESCRIPTION	CHKD
P1	10.04.19	PLANNING	HF
P2	17.07.20	PLANNING	HF

0 5m 10m

EXISTING STRUCTURE TO BE DEMOLISHED

Allies and Morrison LLP  
85 Southwark Street  
London SE1 0HX  
020 7921 0100  
020 7921 0101  
studio@alliesandmorrison.com  
A&M JOB NO: 606

FIVE KINGDOM STREET  
EXISTING DEMOLITION SECTIONS  
PLANNING  
606\_07\_013  
SCALE 1:250 @A1 1:500@A3

P2  
Revision